ProbeChem®
Expedite Your Scientific Research

Certificate of Analysis

WWW.PROBECHEM.COM

Global Supplier of Chemical Probes, Inhibitors & Agonists.

Product Name : Terutroban
Cat. No. : PC-45118
CAS No. : 165538-40-9
Batch No. : PC-4511801
Chemical Name : 1-Naphthalenepropanoic acid, 6-[[(4-chlorophenyl)sulfonyl]amino]-5,6,7,8-tetrahydro-2-methyl-, (6R)-

PHYSICAL AND CHEMICAL PROPERTIES

Molecular Weight : 407.911
Molecular Formula : $C_{20}H_{22}ClNO_4S$
Storage : Powder -20°C 3 years
4°C 2 years
In solvent -80°C 6 months
-20°C 1 month
Chemical Structure :

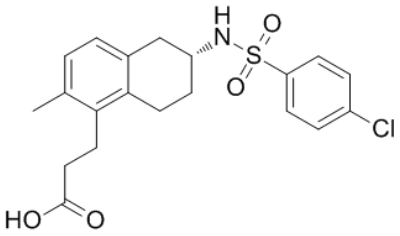

ANALYTICAL DATA

Appearance : Solid powder
^{1}H NMR Spectrum : Consistent with
HPLC : Consistent with
NP : Consistent with
Purity (HPLC) : >98%
Conclusion : The product has been tested and complies with the given specifications.

Caution: Product has not been fully validated for medical applications. Lab Use Only!

E-mail: tech@probechem.com